

PREPARED FOR
JAMES B. EAGAN

PLAT OF SURVEY

- OF -

Lots 7 and 8, Block 4, in Lawrence's Addition to Genevista, in
Section 10, Township 1 North, Range 17 East, County of
Walworth, State of Wisconsin.

PATHFINDER SURVEYING
(a NMB Company)
1458 HORIZON BLVD.
RACINE, WI. 53406
WWW.PATHFINDERSURVEYING.NET
262-248-8303

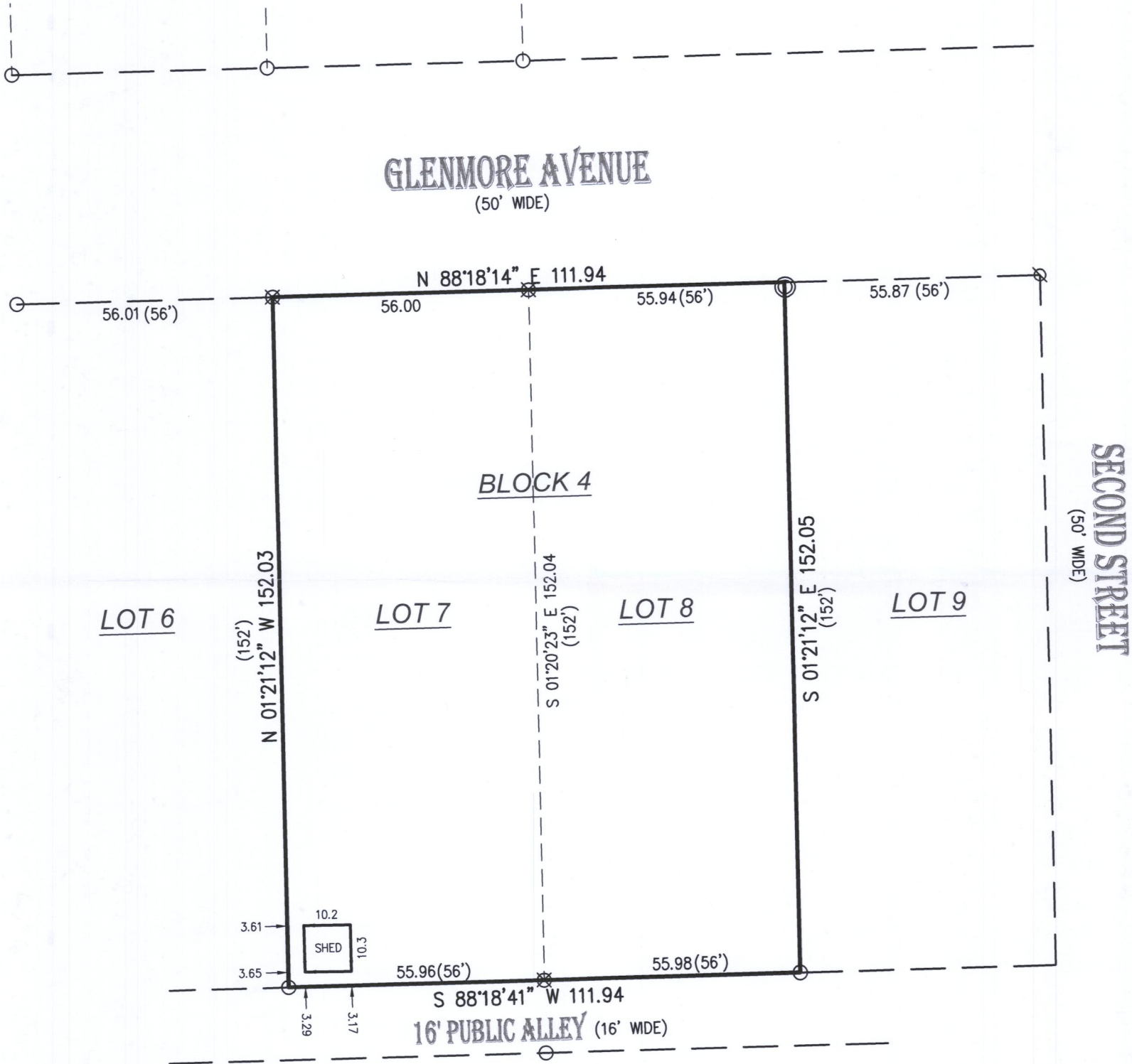
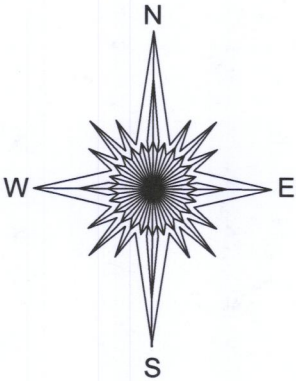

- () = recorded as
- = found iron pipe
- ⊗ = found 2" iron pipe
- ⊗ = found rebar
- ⊙ = found iron pipe in concrete

SCALE 1" = 30'

JOB # 2019.0108.01

TAX ID # IGVL 00017A

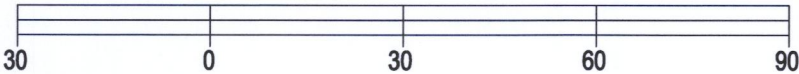

BASIS OF BEARING OF THIS PLAT: THE US STATE PLANE
COORDINATE SYSTEM SOUTH ZONE, NAD 83. WISCORS.

I hereby certify that I have surveyed the above- described property and the
above map is a true representation thereof and shows the size and
location of the property, its exterior boundaries and roadways and visible
encroachments if any to the best of my knowledge and belief.

This survey is made for the present owners of the property, and those who
purchase, mortgage, or guarantee the title thereto, within one year from the
date hereof.

DATED THIS 24TH DAY OF JUNE, 2019.

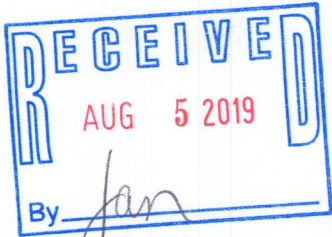

Mark R. Madsen
MARK R. MADSEN S - 2271
Wisconsin Professional Land Surveyor

IGVL-17A 117-4268